

Magnolia Building / CHT Architects



© Photograph by Christine Francis

Architects: CHT Architects

Location: Doncaster VIC 3108, Australia

Architects in Charge: [David Carabott](#), Sam Blake

Area: 27760.0 m2

Project Year: 2016

Photographs: [Christine Francis](#)

Manufacturers: Miele, Axiom

Our client purchased the site with a predefined building envelope. This envelope formed the cornerstone of the brief along with the client expectation of a greater design outcome and increased internal amenity.



© Photography by Christine Francis

Our design process began by refining the existing envelope from what was essentially a large cube by dividing the podium and tower into 4 elements, generating a ratio over the building and enforcing this through contrast in material, texture, and colour; therefore creating a different experience from each corner of the building.

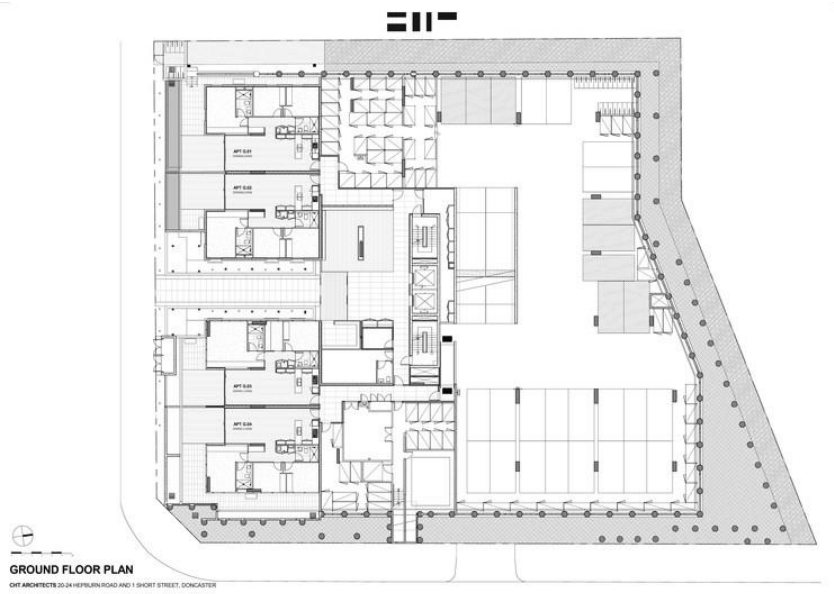

Ground Floor Plan

Our client purchased the site with a predefined building envelope. This envelope formed the cornerstone of the brief along with the client expectation of a greater design outcome and

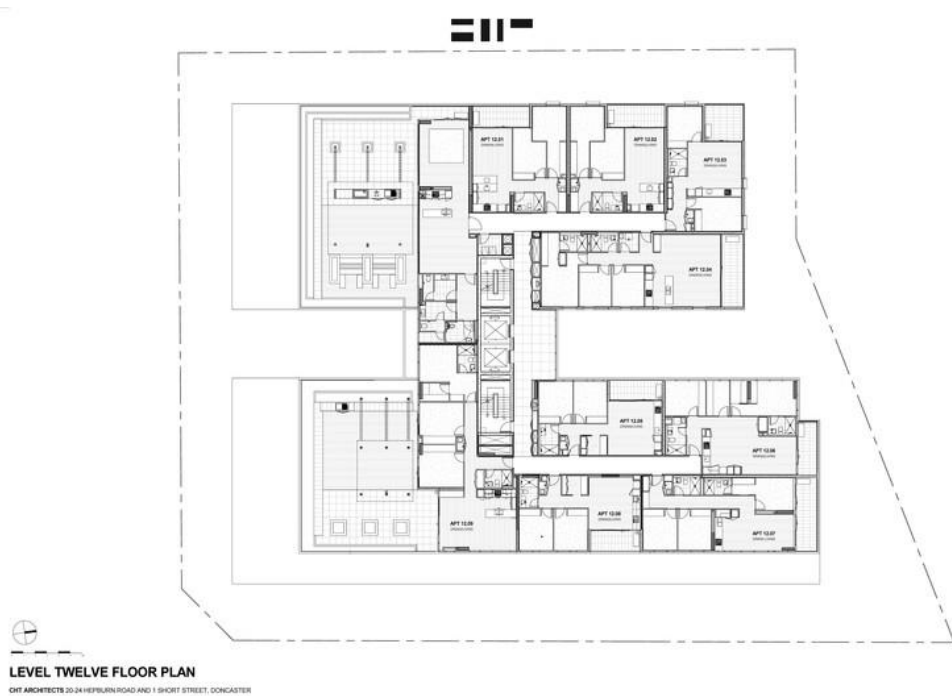

12th Floor Plan

This rationalisation and reduction in mass allowed us to reimagine the building, deconstructing the form to increase access to views, amplify natural light, and reflect the intention of the client to achieve a building that maximises liveability and creates spaces that provide a greater experience to occupants and visitors alike.



© Photograph by Christine Francis

The internal amenity of the development has benefited from this process as well, with all apartments gaining greater access to natural light and ventilation and through carefully designed interiors they have an abundance of liveable space.



© Photograph by Christine Francis

This rationalisation and reduction in mass allowed us to reimagine the building, deconstructing the form to increase access to views, amplify natural light, and reflect the intention of the client to achieve a building that maximises liveability and creates spaces that provide a greater experience to occupants and visitors alike.